

PLAN SHOWING PROPOSED CONSTRUCTION OF RESIDENTIAL BUILDING GROUND FLOOR S FIRST FLOOR AT DOOR NO.16/11 VEERAPADI NAGAR, 1ST ST OF T.S NO-36/5 BLOCK NO-11, PULIVUR VILLAGE EGMORE-NUNGBAKKAM TALUK ARUMBAKKAM CHENNAI - 106

DIVI-95 ZONE GMDA "A" CHANNEL
C.No. A/23/24/03

Scrutiny Plan / Revised Plan
SCALE: 1/8"=1' (OR) 1:200 I.
DATE: 30/12/2003
DRAWN: S. PRABHAKARAN
CHECKED: A.P.

JOINERY DETAILS

MD	MAIN DOOR	3'6" X 7'0"	1.06 X 2.13
D	DOOR	3'0" X 7'0"	0.90 X 2.13
W	WINDOW	9'0" X 7'0"	1.52 X 1.21
W1	WINDOW	4'0" X 4'0"	0.90 X 1.21
V	VENTILATOR	2'6" X 1'6"	0.75 X 0.45
J	JOLLY	9'0" X 5'0"	1.52 X 1.52

AREA DETAILS

TOTAL PLOT EXTENT	3471.00 sq.ft	322.58 sq.mt
GROUND FLOOR AREA	1506.00 sq.ft	141.00 sq.mt
FIRST FLOOR AREA	1547.00 sq.ft	144.00 sq.mt
TOTAL BUILT UP AREA	3053.00 sq.ft	285.00 sq.mt
F/S 1	0.88	COVERAGE 0.43%

COLOR INDEX

PROPOSED	[Color Box]
BOUNDARY	[Color Box]
ROAD	[Color Box]

ONER'S SIGNATURE

MD. KHALEELULLAH KHAN,
Asst. Executive Engineer (Rtd.),
Licensed Surveyor Class I,
Corporation of Chennai,
Regd. No. 187,
Old No. 14, Kaya Aranganthi IT Street,
Chennai - 600 014. Phone: 24812218

LICENCED SURVEYOR

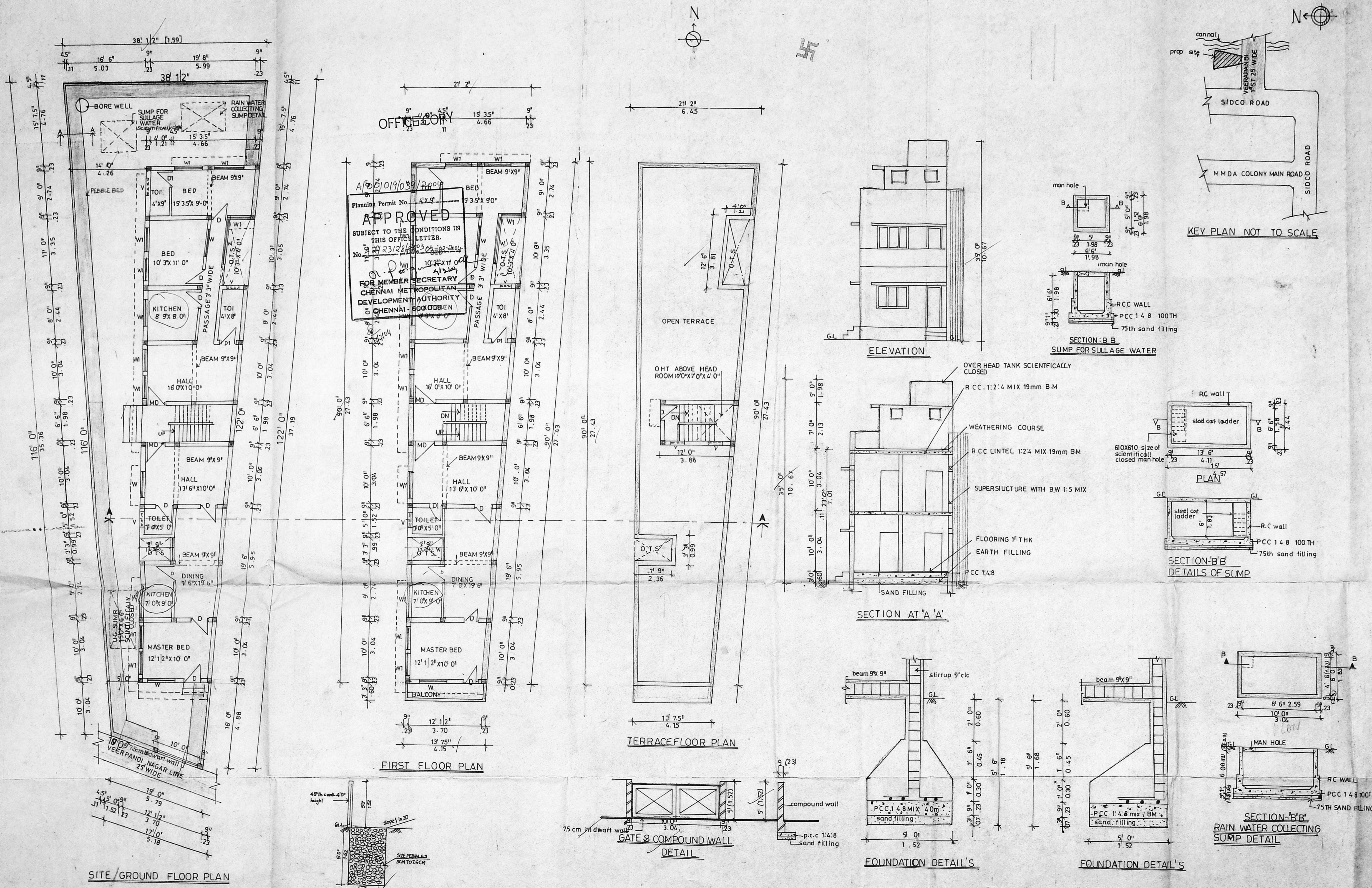

OFFICE NO. 11
15' 3/5" (4.66)

APPROVED
SUBJECT TO THE CONDITIONS IN THIS OFFICE LETTER.
FOR MEMBER SECRETARY
CHENNAI METROPOLITAN
DEVELOPMENT AUTHORITY
CHENNAI-600 008

Scrutiny Plan / Revised Plan
SCALE: 1/8"=1' (OR) 1:200 I.
DATE: 30/12/2003
DRAWN: S. PRABHAKARAN
CHECKED: A.P.